

AQA GCSE English Language

SET B

Paper 1 Explorations in creative reading and writing

Time allowed: 1 hour 45 minutes

For this paper, you will need:

- The **Source text**, which is provided in a separate insert.

Instructions to candidates

- Answer **all** the questions in the spaces provided.
- Write your answers in **black** ink or ball-point pen.
- Write your name and other details in the boxes below.
- Cross out any rough work that you do not want to be marked.
- You need to refer to the insert booklet for this exam.
- You should **not** use a dictionary.

Information for candidates

- The marks available are given in brackets next to each question.
- There are 80 marks available for this exam paper.
- Section A** will test your reading skills and **Section B** will test your writing skills. There are 40 marks available for each section.
- You must use good English and clear presentation in your answers.

Advice for candidates

- You should spend about **15 minutes** reading through the source and all five questions.
- Make sure you leave enough time to check your answers at the end of the exam.

For Examiner's Use	
Question	Mark
1	
2	
3	
4	
5	
Total	

Centre name						Surname
Centre number						Other names
Candidate number						Candidate signature

Acknowledgements

AQA material is reproduced by permission of AQA.

Extract on page 3 from The Scarlet Plague, by Jack London.

With thanks to iStock for permission to use the image on page 11.

Section A: Reading

*Leave
blank*

Answer **all** questions in this section.

You are advised to spend about 45 minutes on this section.

0	1
---	---

Read again the first part of the source, **lines 1 to 8**.

List **four** things from this part of the text about the path that the old man and the boy are walking along.

[4 marks]

- 1
.....
- 2
.....
- 3
.....
- 4
.....

Look in detail at this extract from **lines 9 to 16** of the source:

*Leave
blank*

An old man and a boy travelled along this runway. They moved slowly, for the old man was very old, a touch of palsy made his movements tremulous, and he leaned heavily upon his staff. A rude skull-cap of goatskin protected his head from the sun. From beneath this fell a scant fringe of stained and dirty-white hair. A visor, ingeniously made from a large leaf, shielded his eyes, and from under this he peered at the way of his feet on the trail. His beard, which should have been snow-white but which showed the same weather-wear and camp-stain as his hair, fell nearly to his waist in a great tangled mass. About his chest and shoulders hung a single, mangy garment of goatskin. His arms and legs, withered and skinny, betokened extreme age, as well as did their sunburn and scars and scratches betoken long years of exposure to the elements.

How does the writer use language here to describe the old man?

You could include the writer's choice of:

- words and phrases
- language features and techniques
- sentence forms.

[8 marks]

.....

.....

.....

.....

.....

.....

.....

.....

.....

.....

.....

.....

.....

.....

You now need to think about the **whole** of the **source**.

*Leave
blank*

This text is from the opening of a novel.

How has the writer structured the text to gain and hold the reader’s interest?

You could write about:

- what the writer focuses your attention on at the beginning
- how and why the writer changes this focus as the source develops
- any other structural features that interest you.

[8 marks]

.....

.....

.....

.....

.....

.....

.....

.....

.....

.....

.....

.....

.....

.....

.....

.....

.....

.....

.....

.....

.....

.....

*Leave
blank*

*Leave
blank*

To what extent do you agree?

- write about your own impressions of the boy
- evaluate how the writer has created these impressions
- support your opinions with references to the text.

[20 marks]

[illegible]

*Leave
blank*

Section B: Writing

You are advised to spend about 45 minutes on this section.

Write in full sentences.

You are reminded of the need to plan your answer.

You should leave enough time to check your work at the end.

0	5
---	---

You are going to enter a creative writing competition being run at your school.

Your entry will be judged by a panel of your classmates.

Either: Write a description suggested by this picture:

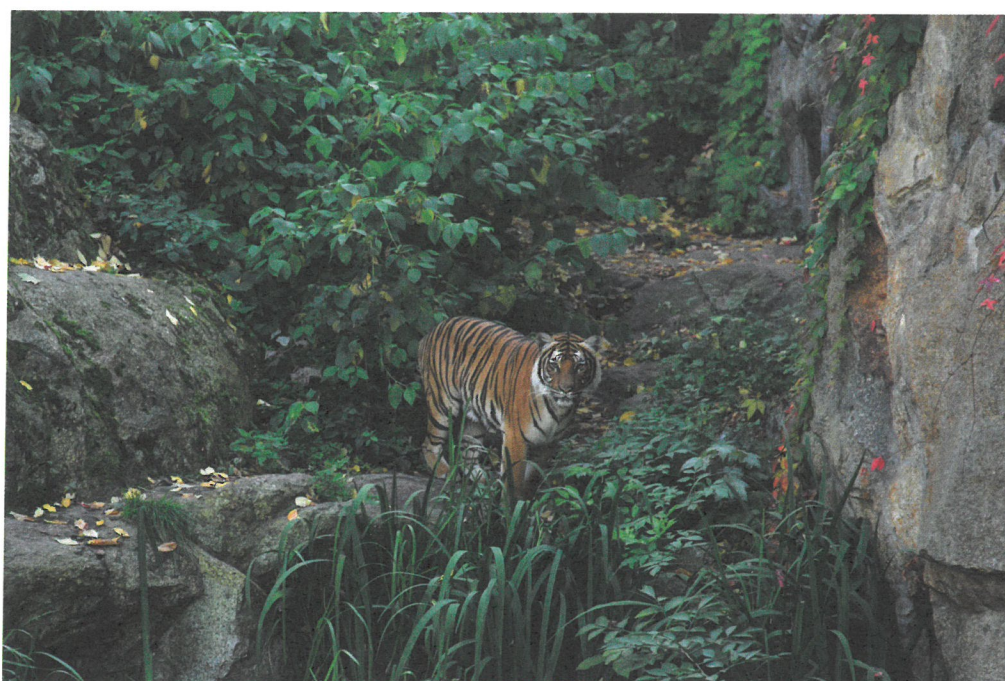

Or: Write the opening part of a story about a dangerous encounter with an animal.

(24 marks for content and organisation
16 marks for technical accuracy)

[40 marks]

.....

.....

.....

.....

.....

.....

*Leave
blank*

*Leave
blank*

*Leave
blank*

[illegible]

END OF QUESTIONS

[Blank Page]